

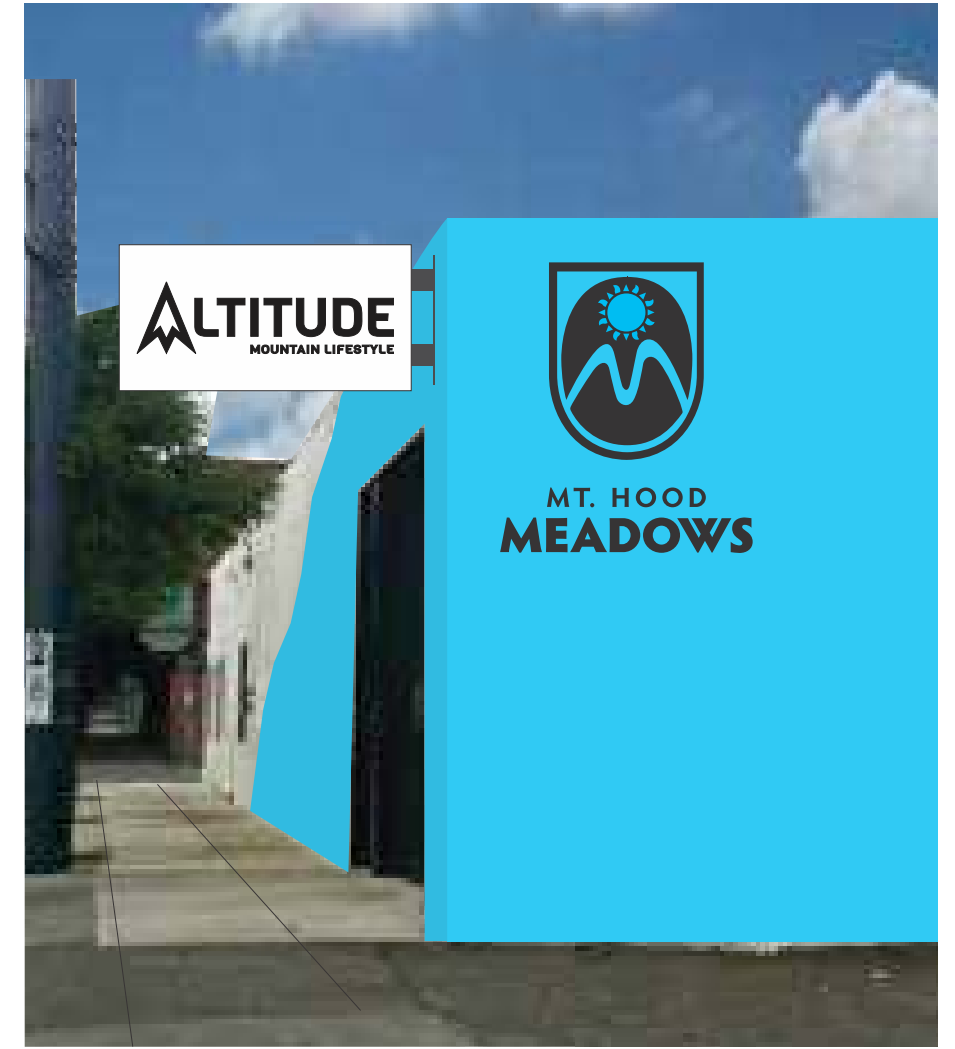

|  |  |   |   |  |  |
|--|--|---|---|--|--|
| <br>213 Northwest 10th Ave., Portland, Oregon 97209<br>p: 503.224.2742 f: 503.224.2606 w: aztechsigns.com | <b>Project</b> Altitude signage        | <b>Date:</b> 5/26/2015                      | <b>Drawn By:</b> mike                       | © 2015 AzTech Signs & Graphics, Inc. The artwork contained within this document and it's attachments are the exclusive property of AzTech Signs & Graphics, Inc. and may not be used without express written permission from one of it's officers. This information may not be retransmitted to anyone other than the client and their internal staff for review purposes only. The client or authorized agent is responsible for proofing all aspects of this drawing. If approved, AzTech Signs & Graphics, Inc. assumes no liability for any errors including, but not limited to, typographical, materials, dimensions, colors, fonts, quantity and due dates. |  |
|  | <b>Company Name</b> Mount Hood Meadows | Approved As Is <input type="radio"/>        | <b>Notes:</b><br>Version 1.0<br>Page 1 of 1 |  |  |
|  | <b>Contact</b> Matthew Drake           | Approved with Changes <input type="radio"/> |   |  |  |
|  | <b>Phone</b>                           | Not Approved <input type="radio"/>          |   |  |  |
|  | <b>Email</b>                           | Client Signature →                          |   |  |  |

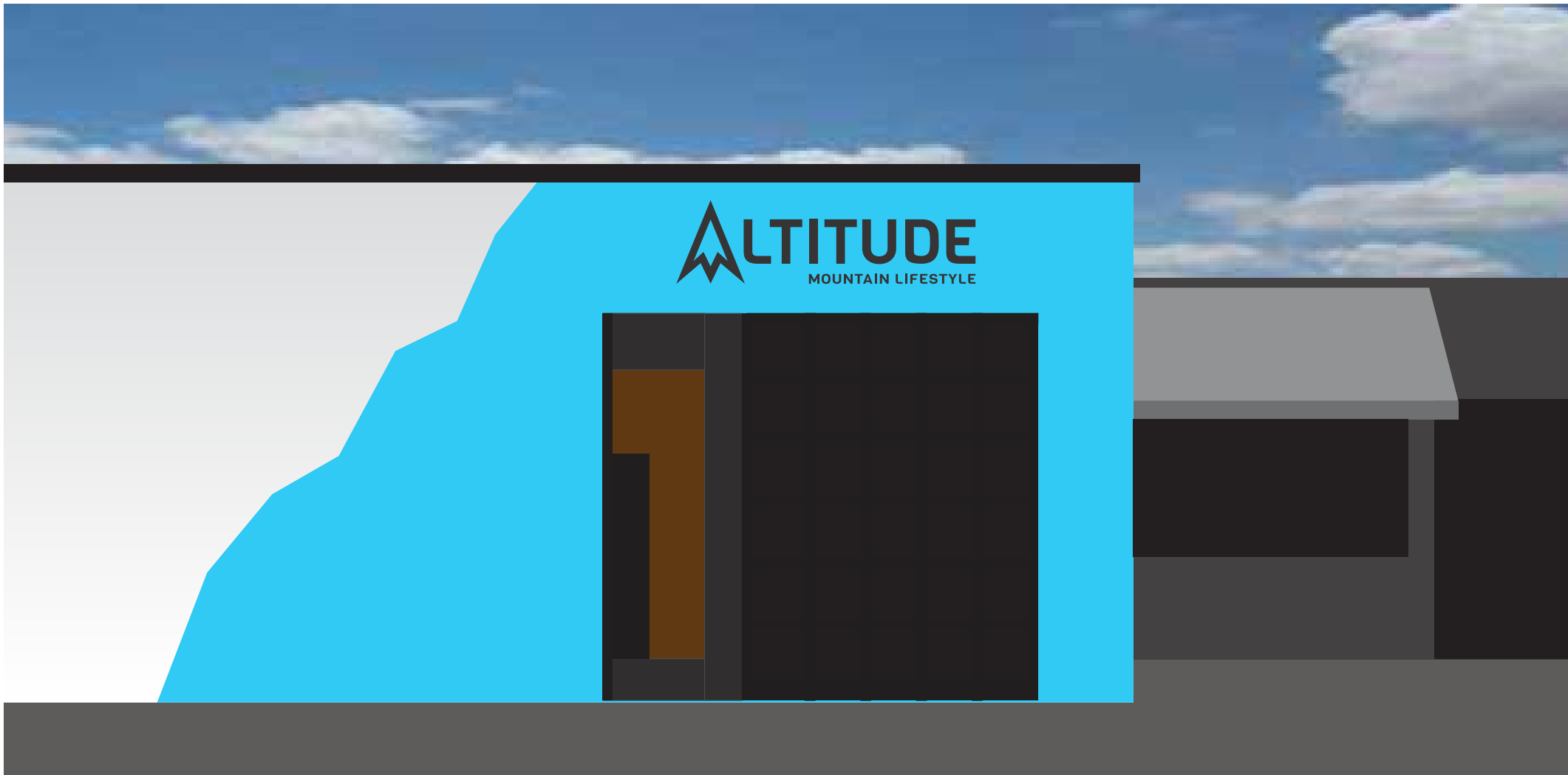

|  |  |   |   |  |
|--|--|---|---|--|
| <br>213 Northwest 10th Ave., Portland, Oregon 97209<br>p: 503.224.2742 f: 503.224.2606 w: aztechsigns.com | <b>Project</b> Altitude signage        | <b>Date:</b> 5/26/2015                      | <b>Drawn By:</b> mike                       | © 2015 AzTech Signs & Graphics, Inc. The artwork contained within this document and it's attachments are the exclusive property of AzTech Signs & Graphics, Inc. and may not be used without express written permission from one of it's officers. This information may not be retransmitted to anyone other than the client and their internal staff for review purposes only. The client or authorized agent is responsible for proofing all aspects of this drawing. If approved, AzTech Signs & Graphics, Inc. assumes no liability for any errors including, but not limited to, typographical, materials, dimensions, colors, fonts, quantity and due dates. |
|  | <b>Company Name</b> Mount Hood Meadows | Approved As Is <input type="radio"/>        | <b>Notes:</b><br>Version 1.0<br>Page 1 of 1 |  |
|  | <b>Contact</b> Matthew Drake           | Approved with Changes <input type="radio"/> |   |  |
|  | <b>Phone</b>                           | Not Approved <input type="radio"/>          |   |  |
|  | <b>Email</b>                           | Client Signature →                          |   |  |